Ye Banks and Braes of Bonnie Doon

Scottish - VAriation by Jessica Walsh

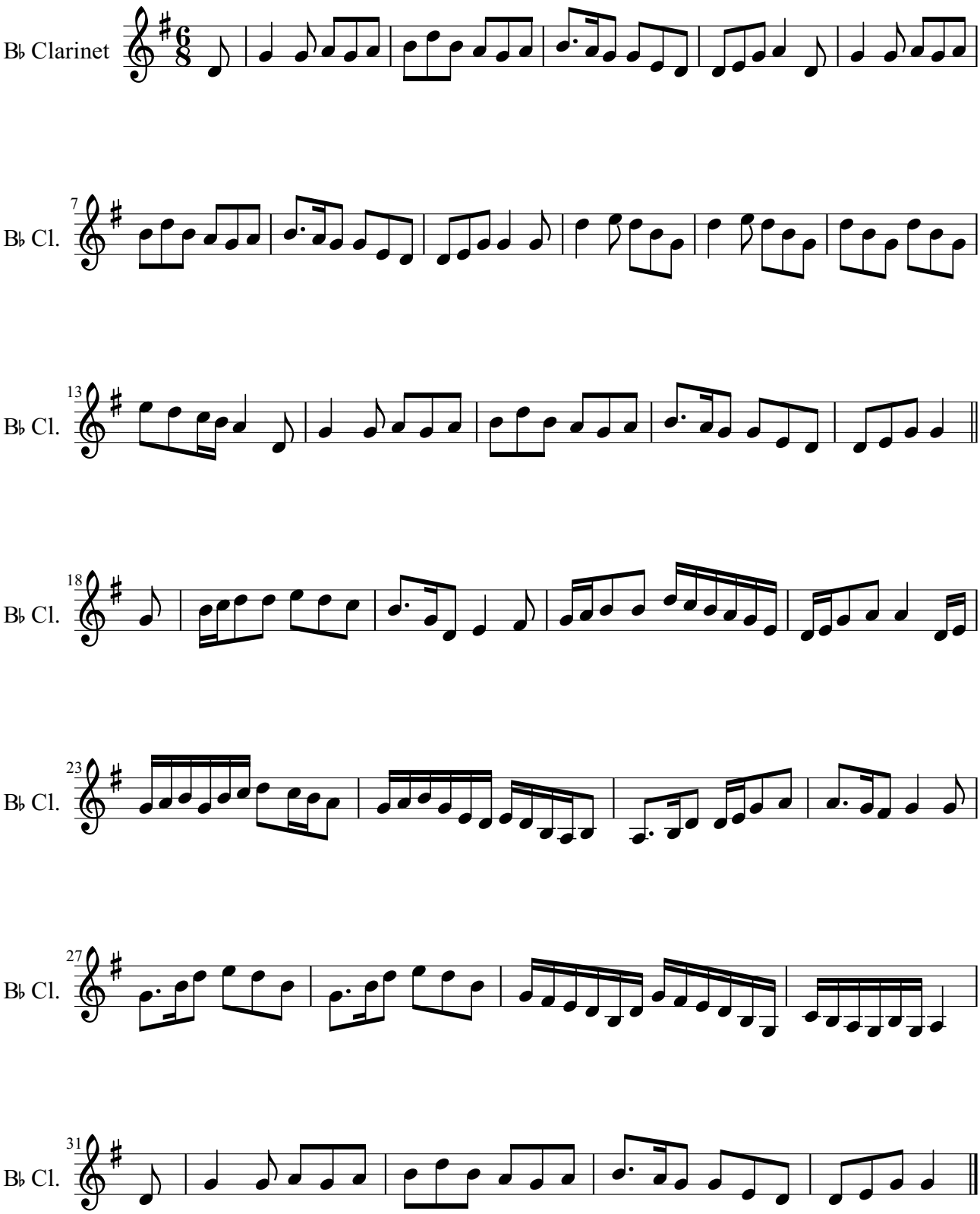

Copyright © 2014, Kazım ÇAPACI